"The South 40"

by JAMES A. SMITH
EXTENSION AGENT

We've observed Mexican bean beetles in soybeans for the first time. This pest is an importnt soybean insect in eastern Virginia. As soybean acreage increases, we can probably expect increasing damage from this insect. Growers will want to watch closely for this insect in the years ahead.

* * *

Last week I looked at the Midland Bermuda pastures o n the farms of Bob McClenny and John Alvis. They are looking real good. McClenny doubled his acreage this summer. He used a manure spreader to scatter the sprigs and disced them in.

More beef cattle producers should consider getting into Midland production. A 6 ton hay yield is common, where adequate fertilizer is applied.

* * *

A new Bull Test Station is opening at Foster Falls, Virginia (Wythe County). This is the third test station in the state.

* * *

Results of the hybrid cabbage variety trials for 1974 have been reported. The two outstanding varities when all characteristics are considered are: Market Prize and Market Victor. The latter is about 10 days earlier.

Home gardeners should strongly consider one of the hybrids for next year's garden.

* * *

The inventory of all cattle and calves reached a record of 138.3 million on July 1, 1974, up 6% from last July. There were 10 million on feed in the 23 major cattle feeding states, down 21% from last year and the smallest number since October 1968.

There are 16 million steers and heifers weighing over 500 pounds and not in feeds lots, 21% increase over last year. There are 41 million calves weighing under 500 pounds and not in feed lots, up 10% from a year earlier.

Non-fed steer and heifer slaughter exceeded one million head the first half of the 1974 compared with about 100,000 head the first half of 1973.

This situation places the entire cattle industry in a very vulnerable position.

1.Very wide spread draught in any area or hitting any segment of the industry can cause reprecussions throughout the entire country and industry.

2.This also points out how much beef supplies can increase and the consequent decline in price when we stop expanding our herds.

3.Cattle feeders are not excited about buying and putting high priced feed into cattle that won't make choice carcasses.

Last Week	4.25
This Month	4.48
This Year	32.34

WANT ADS

TIMES–VIRGINIAN
APPOMATTOX, VA.

Modernistic Club News

Sunday was a busy day for many in the community.

Regular preaching service was held at Mount Shiloh Baptist Church at the 11:00 o'clock morning hour. The service was well attended by members and friends.

At 1 p.m. funeral services were held for the late Mrs. Sarah J. Flowers at Mount Shiloh Church. Mrs. Flowers was one of the oldest members of the church. She passed away in Maryland where she was making her home with her children there. Mrs. Flowers was laid to rest in the Mount Shiloh Church Cemetery.

The Rev. R. Q. Lawing, pastor for a number of years, preached the fuenral. A large number of relatives and friends attended the services.

The Hutcherson Funeral Home of Lynchburg was in charge of arrangements.

The funeral service was impressive.

At 3 p.m. The Rev. Lawing and his senior choir of Mt. Shiloh Baptist Church, journeyed to Lynchburg, Va., where he was in charge of services at Fifth Street Baptist Church. We learned that the service proved very successful for all who attended.

Regular service was held at First Baptist here at the 11 a.m. hour. An appreciative number turned out and heard a very good sermon, delivered by pastor Davis. All went home feeling that the morning was well spent.

The sick list include the following in Lynchburg General Hospital for this week: Mesdames Maude Goff, J. C. Webb, Ms. Vernie Dews and Mr. Bennie Tyler. We pray for the sick and wish for all a quick recovery.

In and Out of Town

Miss Lelia Mozee, one of Mrs. Price's Camp Winonah girls & graduate of Carver Price High School, spent a week recently with Miss E. H. Jordan. Currently employed by the N.Y. City postal service, Miss Mozee makes her home in Jamaica, New York.

Mr. and Mrs. Hayes Swindell of Falling Waters, W. Va., were visitors in Historic Appomattox and were week end guest of Mr. and Mrs. Howard Stevens and family. Many local friends were in to welcome the Swindells.

Mr. Lester Webb and Mrs. Mildred Stigger of Maryland visited relatives and friends here over the week end.

Mrs. Maggie Tibbs accompanied by her two grandsons, George H. Beasley, Jr. and Tony Allen, visited for the week end in York, Pa., with her son-in-law and daughter, Mr. and Mrs. Jerry Bigger.

Mr. and Mrs. William Bruce and family spent the week end with their mother and grandmother, Mrs. Ada Nowlin.

Mr. Moteas Wright of Maryland, is visiting his sister, Mrs. Ada Nowlin.

The Bruce family reside in Richmond. All gave an account of a pleasant week end.

Mesdames Tibbs and Jordan have returned home after visiting the sick in Maryland.

Mr. and Mrs. William Spencer visited the Stevens in Appomattox after attending the funeral service at Mt. Shiloh Sunday.

Mr. Howard Stevens has returned home after a visit to Maryland for Labor Day.

Jordan News

The Ladies Club will meet Saturday night at 7:00 p.m.

The Junior Choir will meet Monday evening at 6:00 p.m. All members are asked to be present.

Mrs. Edna Lamberth and Mrs. Oliva Lamberth have returned home after an extended visit to their sister, Mrs. Wyoma Woodson and cousins in Washington, D. C. They also visited their brothers, George and Davis Day in New Jersey.

Mrs. Edna Lamberth visited the Holy Land in Conn.

Mrs. Rose Smalls of Washington, D. C. visited her uncle Mr. Matthew Pankey while she was home.

Mrs. Dorothy Turner and Mrs. Edith Ferguson toured Georgia a few days ago.

We wish a speedy recovery to Mrs. Josephine Webb, Cris Austin, and Mrs. Elliott. Let's remember them in our prayers.

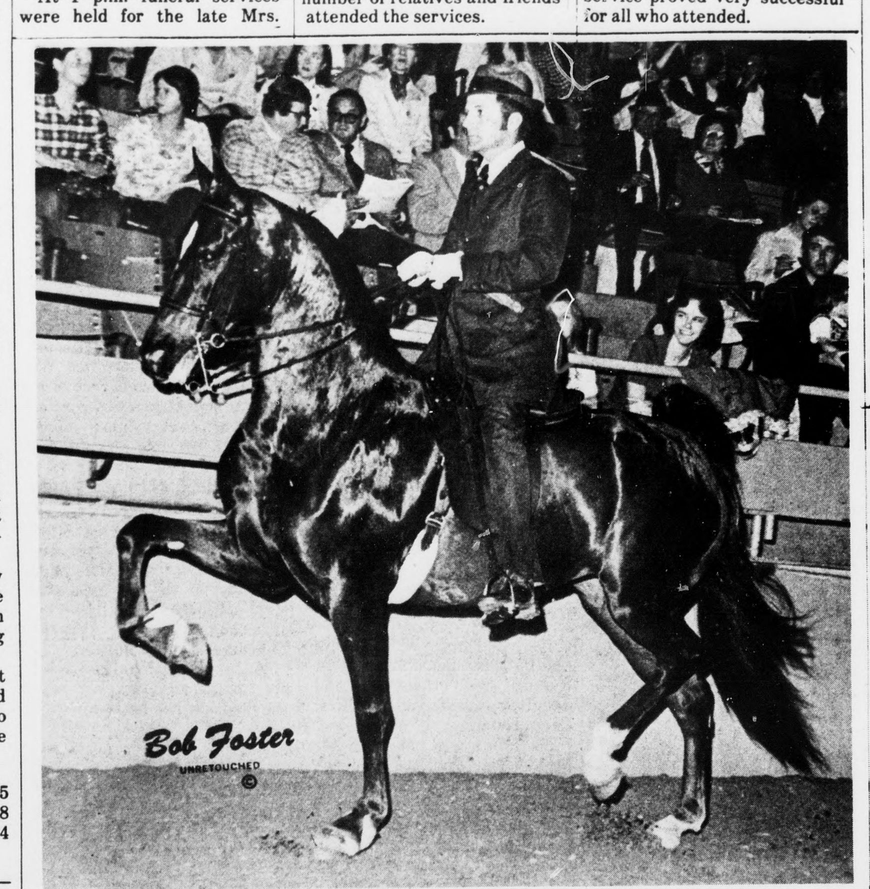

Horse Places Third In World Competition

Angel Supreme owned by Mr. and Mrs. George W. Lewis and son of Rice and ridden by Ivan Testor, of Wilson, N.C., manager-trainer of Jay Mar stables of Wilson, N. C., placed third in world competition in Louisville, Ky., last week. The class consisted of 23 five gaited horses from all over the world. Angel Supreme has been shown to victory in Winston-Salem, N. C., and was third in the 5 gaited world championship. She was raised from a colt to a two-year-old at Belfry View Stables in Rice, and then transferred to Jay Mar Stables in Wilson where she is presently in training. Angel Supreme's full sister, Belle Supreme, won the 1973 three gaited world championship last August in Louisville. Angel Supreme will next be shown at Chatham, along with other horses from the Belfry View Stables in late September.

Western Auto THE FAMILY STORE

Lonnie Reynolds, Manager
Rt. 460 - West Confed. Blvd.
Appomattox, Va.

Get Ready For
DOVE SEASON
We have all your Hunting needs
★ GUNS ★ SHELLS
★ HUNTING CLOTHES
Also
Complete line of Archery Supplies, Bows, Arrows
and Accessories by Bear & Ben Pearson

SUPER VALUE! BUY NOW AND REALLY...
Save!

SOFA AND CHAIR

$ 259.00

Early American... With Exposed Solid Pine Trim...

Here's Colonial comfort and charm! The sofa and matching chair are in 100% nylon plaid...contrasting tweed swivel rocker is also in 100% nylon for durability. Solid pine exposed wood adds to the authentically styled look of this group. Polyfoam backs and reversible seat cushions are featured for added long life. Come in today and see this exceptional value...at this price you will be glad you did!

Closed Wednesday at 12 noon - Open Friday until 8 P· M·

Best Furniture Co.

Rt. 460 1 Mile East of Appomattox, Va.

The Economy

Despite the economy we guarantee these rates.

5 ¼% RATE — REGULAR PASSBOOK SAVINGS — 5.47% YIELD
COMPOUNDED DAILY PAID QUARTERLY NO MINIMUM DEPOSIT

SAVINGS CERTIFICATE ANNUAL YIELDS

Rate	Terms	Yield
5 ¾%	90-DAY MATURITY COMPOUNDED QUARTERLY MINIMUM DEPOSIT $100	5.87%
6 ½%	ONE-YEAR MATURITY COMPOUNDED QUARTERLY MINIMUM DEPOSIT $1000	6.66%
6 ¾%	30-MONTH MATURITY COMPOUNDED QUARTERLY MINIMUM DEPOSIT $1000	6.92%
7 ¼%	4-YEAR MATURITY COMPOUNDED QUARTERLY MINIMUM DEPOSIT $1000	7.45%
7 ½%	4-YEAR MATURITY COMPOUNDED QUARTERLY MINIMUM DEPOSIT $5000	7.71%

A SUBSTANTIAL INTEREST PENALTY IS REQUIRED FOR EARLY WITHDRAWAL

1001 Church St.
2015 Wards Road
Madison Heights
3309 Old Forest Road

Co-operative BUILDING & LOAN ASSOCIATION

INSURED UP TO $20,000
FEDERAL HOME LOAN BANK SYSTEM

* IF HELD TO MATURITY

LYNCHBURG, VIRGINIA

...STEIN DISPERSAL
...state of F. H. Johns
...Farmville, Virginia
AUCTION
...October 12th, 10:30 a.m.
...Cows & Bred Heifers
...standing Bred Heifers
...calving in September
"Over Sixty Years
...ous Dairy Operation"
...LBS. VA. MILK BASE
...Dairy Equipment -
...Gal. Unico Bulk Tank
...al 4-Unit 70-Stanchion
Pipeline
...C. Johns & J. Monroe
...Johns, Co-Executors
Frank H. Johns, Jr.
At the Farm
...Further Information

...by Auction
...Realty Co.,
Inc.
...01 Hermitage Rd.
Richmond, Va.
...phone 804/358-8493

Your NAPA Jobber is the Right Place to go.
...NAL AUTO PARTS
...East Harrell Street
Phone 352-7175
...POMATTOX, VA 24522
...MARSHALL GOIN

...pet, Linoleum, Tile
...ramic, Drapery and
...coustical Ceiling
...S & INSTALLATION
...strong, Magee and
...ngton House Carpets
...REE ESTIMATES
The Carpet House
...East 2nd Street
Phone 392-6000
Farmville, Virginia

The Professionals
Ditch Witch Trenchers
...IES
...TTINGS &
...ITCHES
4" to 20" Wide
Up to 40" Deep
...352-8493 For Rates
...RSON-STRATTON
...RUCTION COMPANY
Home Builders
Appomattox, VA

...red Jones
New
...rick Houses
For Sale
...ne 352-7872

...OGRAPHY on CHINA
PHOTO COPYING
ENLARGEMENTS
...D PHOTOGRAPHS
Copied
...inting in Miniatures]
...PICTURES
...and Colored in Oil]
...EDDING PICTURES
In Color
...rrell's Art Ware
Joseph D. Ferrell
West, Appomattox, Va.
Phone 352-7500

Avon Asks
...SOMETHING WHEN ...CHILDREN ARE IN ...OOL. Be an Avon ...sentative. Meet people. ...xtra money for clothes. ...your own hours. ...ested?
...lls Call 237-3457
...cia M. Montgomery
...Greenwell Court
...chburg, Va. 24522

...S. Moore
...ATING & COOLING
...ELECTRIC & OIL
...ONE 352-7932

for Quick Results... CLASSIFIED ADS

For Sale

Paying 5c each [Plus Postage] for clean, undamaged, Pre-1920 Postcards (Greetings, Views, Comics, Real Photos). Used or unused. Ship! Fast Check! E. F. Haley, P. O. Box 4114, Lynchburg, Va. 24502 8-29-3p

FOR SALE: Aluminum Siding Storm Windows and Doors, Roofing, Etc. Many years experience - Financing Available. For details without obligations call Phillip Kitchen - Dillwyn Home Improvement Co. 969-4017 2-24-tf

FOR SALE: Adding machine tape. Times-Virginian. Phone 352-8215. Appomattox, Virginia. 3-14-tf

FOR SALE: Fire Wood. Sawed or long lengths. B. C. Coleman. Phone 352-8980. 4-18-tf

FOR SALE: WEDDING INVITATIONS: Informals, Napkins. Phone 352-8215 - TIMES VIRGINIAN. 3-14-tf

For better prices on Hot Point Appliances, Zenith, Motorola and General Electric TV. See us at Chestnut Hill Shopping Center. **ED HAWKINS, INC. 5222 Fort Ave. - P. O. Box 4146, Lynchburg, Virginia, 24502.** 9-13-tf

HAMMOND ORGANS for home and church. For demonstration call 846-4639. (Collect) Terms. **ROBERTS PIANO CO.,** 717 Main Street, Lynchburg, Va. 8-8-tf

WEDDING PICTURES IN NATURAL COLOR Reasonable Prices - Call after 5 p.m. 352-8201 - Robert E. Pankey. 2-24-52p

POSTED SIGNS AND HUNTING PERMIT CARDS FOR SALE: The Times-Virginian. Phone 352-8215. Appomattox, Virginia 9-13-tf

FOR SALE: Fill Dirt - Truck Load delivery cheap. Carwile Construction Co., Inc. Phone 352-7911. 8-16-tf

MAGNETIC SIGNS: for your truck or car - Phone 352-8215, The Times-Virginian. 7-25-tf

HOUSE FOR SALE: Five room brick home with car port. 1½ acres of land - 1 mile from Appomattox on State Road 26. Phone 352-8927. 8-22-4t

PRINTING: Business Cards. envelopes, statements . . . in fact we print almost everything except money and postage stamps. **Times-Virginian 7-25-tf**

CORN FOR SALE - Corn for sale by the barrel. Call 352-7590. 9-12-1p

1972 Dodge Charger W/Auto & Air - Burnett Motor Co., Inc., Concord, Va. D.L. 7419 9-12-1t

For Sale - 1 year old 3 Bedroom Brick Home with carpet - family room with fireplace - eat-in kitchen - living room - 2 baths - full walkout basement - shop - utility room - walk-up attic, on 1 acre - 7½% 1st mortgage can be assumed - Owner transferred - Immediate possession. Call 352-8341. 9-5-2p

FOR SALE: two houses & lots $10,000 - Street 1028 - Appomattox, Va. Interested write, Clyde Lipscomb - 7518 Lange St. - Baltimore, Md. 21224. If sold by September 20, 1974 will finance with half down. Balance 8% five years. 9-12-1p

BACK YARD SALE - next door to Parkway Motel - Antique, Furniture, household items, etc. Sept. 14 10'til 6 p.m. 9-12-1t

For Sale - Remember your loved ones with a Memorial - Call Ernest Baldwin - Pamplin, Va. 248-6244 or 248-6121 - Representative for Baer & Sons Memorials, Lynchburg, VA. 8-29-tf

Walker Hound, white with brown spots. James M. Martin Phone 352-5161 9-12-1p

FOR SALE:1969 - 17 ft. Thunderbird Boat - 1972 - 70 H.P. Chrysler Mtr. & Trailor - $1500. Partly complete house on 5 acres, well & septic - livable - - $20,000 - Owner will finance 75% at 6% interest. Phone 352-5637 9-12/2p

For Sale

FOR SALE: Approximately 20 acres, best bottom land on Wreck Island Creek where it enters James River. Ideal building sight, will divide. Call 933-8616. 8-29-4t

FOR SALE: Everything you have ever wanted in an antebellum home located on 25 acres overlooking James River with more land available. Call 933-8616. 8-29-4t

FOR SALE

Convenient Wooded Residential lots with Appomattox utilities. 100 ft., 150 ft., o4 200 ft. street frontage - either 150 ft. or 300 ft deep. Restricted neighborhood - Call 352-7225 for appointment. 8-15-7t

FOR SALE BY OWNER: 2 year-old brick rancher - 3 BR, eat-in kitchen - living room with fireplace - walk-out basement - electric heat - 352-7666. 9-5-2p

66 New Holland Hay Baler - A-1 Condition with motor and starter - Oliver Grain drill, 13 disc., A-1 Condition - M Farmall Tractor, A-1 Condition - Wizard Sewing Machine with carrying case and all attachments and book - A-1 Condition - Marston & Moore Tire Co., Route 460 East, Appomattox. 8-29-tf

1973 VEGA Hatchback, AC, Good Condition 352-7036 9-12-1t

FOR SALE - 1968 Mobil House Trailer - 2 Bedrooms - Good Condition - Price is right for quick sale - Phone 352-5179. 9-12-2p

Pamplin Used Furniture & Antiques - Pamplin, Va. - Corner of Main St. - 10% off. Open Saturdays only - Antiques - Furniture - Crystal - China - Tools - Bicycles - Clocks - Pictures - Miscellaneous 9-12-10p

We have a nice lot of **PIGS** For Sale - Red due Rocks - $20.00 each-8 weeks old - Mr. Ernest Mabbitt, Jr. and wife 9-12-1p

FOR SALE: Yellow corn by the barrel - Call 352-7590 9-12/1p

FOR SALE: Pullets ready to lay. Year-old hens. Call after 6 p.m. 248-6506 9-12/2t

FOR SALE: Green 1969 Ford LTD Country Squire - Power Brakes - Power Steering - Air Condition - New Rail tires. $1,495.00. Phone 352-8725. 9-12-1p

1972 Chevelle - Malibu Coupe W/Air & Auto - 19,000 Miles - Burnett Motor Co., Inc., Concord, Va. D.L. 7419. 9-12-1t

HOMES - 3 homes for sale in close range of Appomattox - For details call 352-7970 or 352-7886 - R. R. Bryant 8-22-tf

1971 Chevrolet - Kingswood - Station Wagon W/Air & power - Burnett Motor Co., Inc., Concord, Va. D.L. 7419. 9-12-1t

1972 Chevrolet - Caprice Coupe W/Air & Power - Looks New - Burnett Motor Co., Inc., Concord, Va. D.L. 7419. 9-12-1t

1972 Chevrolet - 1 Ton Truck -W/350 V-8 Dual Rear - Clean - Burnett Motor Co., Inc., Concord, Va. D.L. 7419. 9-12-1t

1971 L.T.D. Ford - Coupe W/Air & Power - Burnett Motor Co., Inc., Concord, Va. D.L. 7419 9-12-1t

FOR SALE - 3 Bedroom House with large eat-in kitchen, living room, bath, basement and outdoor double garage on 2½ acres of land. Located 11 miles south from Appomasttox on Road #650 - Phone 352-7304. 9-12-1p

FOR SALE: 1956 - 10 x 46 Mobile Home - 2 Bedroom. Phone 239-8137. 9-12-1p

Freezers: New Chest and upright - Hurry! Poe Hdwe. Co., Inc., Phone 352-5575, Appomattox, Va. 9-12-1t

Used Electric Ranges - Good Buys - Poe Hdwe. Co., Inc., Church Street, Appomattox, Phone 352-5575. 9-12-1t

Wanted

WANTED: Farms and Homes to sell. Call Marion Nash. 352-8784. Lawhorn Realty Co. 9-27-tf

WANTED: Farms, Homes, Timber Tracts, Anywhere in Southside Virginia. Call Twyman Coleman, with Landon G. Atkins Realtors, Farmville, VA. Phone 392-6181. 4-4-52p

WANTED: Homes to sell. City andSuburban. Instant cash for your home. For a free appraisal of your property call Ted Sims Real Estate. 845-2383. Lynchburg, Va. 2-21-tf

Wanted - Lady to keep 2 children and do light housework - Monday Thru Fri. (1 child 4 in nursery school - 3 hr. per day, 1 infant child). Mid-December. Good benefits - References helpful. Must have own transportation call after 6 p.m. 352-8479. 9-5-tf

Baby Sitter wanted to keep 2 children while mother works. Monday thru Friday in the Spout Spring or Concord area - references needed - Call after 6 p.m. - 352-8379. 9-12-2t

"HELP WANTED - FEMALE"

ATTENTION·DEMONSTRATORS - TOYS & GIFTS. Work now thru December. Free Sample Kit. No experience needed. Call or write SANTA's Parties, Avon, Conn. 06001. Telephone 1 (203) 673-3455. ALSO BOOKING PARTIES. 9-5-4t

HELP WANTED: Dry-wall helper. Call 248-6237. 9-12-1t

In Memoriam

JAMES - In loving memory of our husband and father, Gilbert L. James, Sr., who passed away September 13, 1972.

September brings sad memories
Of our loved one gone to rest.
The bond between our hearts is strengthened by love and by remembering.

Wife, Mrs. Harriet P. James; Children, Beatrice, Gilbert, Jr. and John. 9-12-1t

READ & USE the WANT ADS for BEST RESULTS
TIMES VIRGINIAN
APPOMATTOX

JONES EXTERMINATORS
PEST CONTROL
BONDED TERMITE CONTROL
Lynchburg, Va. V16-7532
CALL
J. E. JAMERSON & SONS
Appomattox, Va.
352-7432
For
Free Termite Inspection
And
Pest Control Estimates

"BELMONT"-309 Acre Farm
Historic Home - Circa 1770
A-U-C-T-I-O-N
Saturday, Oct. 12, 2:30 p.m.
Buckingham County
Within one hour drive of Richmond, Lynchburg or Charlottesville

"Belmont" home recently modernized - A unique place - 100 acres open land, access to 35-Acre lake, approx. 100 acres sawtimber, modern poultry facilities. Will be offered in two tracts and as a whole [Timberland separate from farm]
FINANCING AVAILABLE.
Farm Equipment Sells Separately - For Information or Brochure - CONTACT

Ownby Auction & REALTY Co., Inc.
1301 Hermitage Rd.
Richmond, Va.
Telephone No. 804/358-8493

Service

Sewing of all kinds - Dresses - Suits - Pant Suits - Formal Wear - If interested call Mrs. Gay Deacon - 352-8815. 9-12-2p

M & M AUCTION CO. Russell and Ronald Millner, Auctioneers - Phone 352-7051, Appomattox, Va. or 239-5267, Lynchburg Va.

Trees topped or taken down. Call Ernest Baldwin. 248-6121 or 248-6244. 9-20-tf

GEORGE'S AUCTION SERVICE- Percy W. George Auctioneer, Phones 352-8488 or 352-5534. Appomattox, Va. 8-3-tf

CONTRACT PAINTING - Interior and Exterior, Latex and Oil Wall Papering, Lloyd M. Bryant and Son. Phone 352-8833. Appomattox, Va. 6-10-tf

SEPTIC TANKS INSTALLED - Drain Fields Renewed. Free Estimates. Carwile Construction Co., Phone 352-7911. 3-5-tf

SERVICE: COPIES. One copy or as many as you like. The Times Virginian. Phone 352-8215. 3-14-tf

Wedding Pictures, Outdoor portraits, commercial or industrial photography by appointment. Call or contact Robert E. Pankey 352-8201. 4-25-52p

BILL SPERRY AUCTION CO. Sale of all kinds - Bill Sperry Auctioneer & Sales Manager - Phone 352-7466 4-11-tf

Fred Jones Well Co.
NO WATER - NO PAY
Phone 352-7872
Appomattox, Va. 9-11-tf

DICKERSON AUCTION Co.
"WE CRY FOR YOU"
PHONE 392-3556
Farmville, Virginia 23901

THOMAS TERRACE BARBER SHOP
10 miles east of Lynchburg On Rt. 460
Now under New Management
Norris Vandergrift cordially invites his friends and new customers to patronize him.
A barber of Record in the State of Virginia with a long-time dedicated practice in the Lynchburg Area. 9-12-1p

Notice

JOB OPPORTUNITY - Anyone desiring job as sales person with well established company, must be able to meet the public, well in speech and dress - No experience necessary if interested - phone 352-7209. 9-5-4t

PRESERVE YOUR MOST PRECIOUS Photographs and Newspapers, Photos & Stores. Have them **LAMINATED** at the **TIMES-VIRGINIAN.** Prompt service and reasonable prices. 7-22-tf

Disabled veteran wishes to establish contact with someone who can understand and speak the German language. Call 352-7266 or write to Paul A. Hout, Rt. 1, Box 52A, Appomattox, Va. 24522. 9-12-1t

I would like to do typing or similar work at home or Part-time secretarial job - call 352-7926. 9-12-1t

MASONARY & CEMENT
Commercial and Residential Modernization
JOHN L. RENGERS
Route 1, Box 28 Pamplin, Va. Route 602

For Rent

FOR RENT: Office Space - 1200 Sq. Ft. Downtown - 983-2903 or 983-3363. 9-5-tf

FOR RENT - 5 Room House in Pamplin - Available after September 15th. Call after 4 p.m. - 352-7770. 9-12-1t

FOR RENT:2 nice -1 Bedroom Apartments. Electric Heat and Air Conditioning - All utilities excep t electricity. $125.00 month. Call 983-2903 - 9-5-tf

Found

Found - White poodle - Call 352-7817. 9-12-1t

Lost

LOST: Toy Poodle (Grey) Lost at Luv'n Oven - Answers to the name Toni - Call Mary Catherine Whitehead-352-8898 - **REWARD $200.00** 9-5-3p

LOST: White, Black and tan male Beagle - last seen in Morris Heights Area - Appomattox - has name plate and collar with tag attached - $10.00 to finder. Call collect 376-3757 in Brookneal, Va. or see Mr. Roy D. Lloyd. Lombardy St. - Appomattox, Va. after 4:00. 9-12-1p

Substitute Trustee's Sale Of

Real Estate, Appomattox County, Virginia. In execution of a deed of trust from Thomas W. Cawthorne and Faye N. Cawthorne, his wife, dated July 13, 1971, recorded August 9, 1971, Clerk's Office, Circuit Court of Appomattox County, Virginia, in Deed Book 103, page 525, the undersigned Trustee, substituted by appointment, recorded in the aforesaid Clerk's Office, will offer for sale at public auction, land with improvements, containing 2.17 acres, on a farm road leading to Route #663, contiguous to property of Continental Can Company, Stonewall District, Appomattox County, Virginia. Reference is made to plat attached to said deed of trust for further description.

Sale to be held at the front door of the Courthouse of the Circuit Court of Appomattox County, Virginia on September 20, 1974, at 11:00 a.m., the property described in such deed.

TERMS: Cash

J. E. HUBAND, JR., Sole Acting Substitute Trustee Richmond, Virginia.

This sale was previously advertised to be held on August 23, 1974, however said sale was postponed by the trustees, as provided by law. 9-12-2t

Card of Thanks

I would like to thank my pastor, Rev. Don Wagner of Rocks Baptist Church, Pamplin, friends, neighbors and relatives for every act of kindness shown me and my family during my stay in the hospital and since my return home. Mrs. Phyllis Richardson (Lloyd) 9-12-1t

I want to thank my friends for flowers, cards, visits and fruit baskets and phone calls during my stay in the hospital and since my return home. Elizabeth Wade. 9-12-1p

A special "THANK YOU" to my friends, relatives and neighbors for every act of thoughtfulness and kindness shown to me at the time of my accident, while I was hospitalized and since my return home. Also for the prayers, flowers, gifts, food, cards, money, phone calls and visits.

I also thank my pastor, Rev. Clint Brooks and the Rescue Squad.

Love, Martha Garrett 9-12-1p

Research Education Service American Cancer Society

SALES OF ANY KIND
FRANCISCO AUCTION CO.
E. A. [Bill] Talbert
Auctioneer & Sales Manager
Home PH: 983-2578

FIGHT CANCER
American Cancer Society

"BEGINNER" Guitar Classes
EVERY MONDAY NIGHT
Starting Sept. 9, 1974
Classes Will Last 1 Hour
Price $2.50 per lesson
For Further Information Call
JOE VAUGHAN
352-8215 or 352-8097

FALWELL WELL CORP.
Wells Drilled, Pump Installed
Sales and Service
846-2739 Day
846-4719 Night
3900 Campbell Avenue
Lynchburg, Virginia

INSURANCE
YOUR Independent Insurance AGENT SERVES YOU FIRST
Protection That Stands Up.. When You Need It
Liability • Workman Compensation • Home Owners
Insurance Fire • Auto • Life
"50 YEARS OF SERVICE"
352-5175
Nights, Sundays, Holidays
352-8192
Nights, Sundays, Holidays
352-8192
J. A. Burke & Co. Ins. Agency
6 Main Appomattox, Va.

Knight & Sons
Install & Repair
Septic Tanks-
Hauling -
Back Hoe Work
Phone 352-7690
Appomattox, Va.

FINE CRAFTSMANSHIP
* CUSTOM CABINETS Styled To Your Taste With Quality
CABINETS SHELVES COUNTERS
Call 352-8376 For Rates
ANDERSON-STRATTON CONSTRUCTION COMPANY
Home Builders
Appomattox, Virginia

PROPERTIES FOR SALE

FOR SALE: - Nice brick rancher located approximately 2½ miles from Appomattox on Route 727. This home has 3 bedrooms, large livingroom, large eat-in kitchen and a full walk-out basement. Home is situated on 2.9 acres with 190 ft. road frontage and a creek in the rear of the lot. Priced at - $29,500.00.

BUILDING LOTS - Beautiful wooded lots in a nice section of Appomattox. Lots have central water and sewage. These lots are also governed by restriction which protects the home owner. Priced at - $3,850.00 each.

35 Acres located on Rt. 727, approximately ¾ mile from Appomattox, very close to new High School with long road frontage, very valuable property with the right development.

Charming old farm house located on approximately 3 acres in Appomattox County. Home very nicely redone with 4 bedrooms, dining and living room, kitchen and family area. Nicely landscaped and nicely located.

3 Bedroom Rancher with Bath, Living Room, Dining Room and Kitchen. Other features include 1 car Garage and Carport. Located on approximately 1 acre of land.

NEW HOME - Three Bedroom Rancher with entrance foyer, Family Room, Living Room, Dining Room, Kitchen, 2 Full Baths. Home is nicely done and has full basement with rough in for another bath. Other features include 2-car garage and fireplaces up and down, located on approximately 1 acre of land.

40 Acres Near Darlington Heights - Good lake site, Merchantable Saw Logs and Pulp Wood. This property would be idel for hunting cabin or just a place to get away.

For further information contact -

RICK GALLIER
of
J. A. Williams Real Estate
Phones 352-8181 or 352-8313 5-23-tf.

FOR SALE

APPOMATTOX CO. - 55 acres, some open, good home, long frontage on paved road. **Only $39,000.00**

APPOMATTOX- Spacious 5 bedroom home in excellent residential section. This older home has been completely remodelled and is just like new. Also included is a 4 room bungalow now rented. All this for **Only $37,500.00**

BUCKINGHAM CO. - 55 wooded acres only 1 mile from James River, good frontage, **Only $24,000.00**

CHARLOTTE CO. - 270 Acre farm, 120 open, long frontage on 2 roads, near Pamplin, small home, abundant water, **Only $89,000.00**

APPOMATTOX CO. -209 acres of nice timber, paved road frontage, well located, **Only $78,000.00**

BUCKINGHAM CO. 151 wooded acres, nice stream, good frontage, **Only $50,000.00**

APPOMATTOX CO. -3 bedroom ranch-style home, 10 miles from town, country living on 2 acre lot. **Only $29,000.00**

Contact: Dan Herncall
BROKER
Longwood Realty Company
FARMVILLE, VIRGINIA
OFFICE - 392-6191 HOME 392-6833